

# Patient report

Bio-Rad                      DATE: 09/20/2019  
D-10                         TIME: 12:05 AM  
S/N: #DC2K755917        Software version: 4.30-2  
Sample ID:                 10468167  
Injection date             09/20/2019 12:03 AM  
Injection #: 18             Method: HbA1c  
Rack #: ---                 Rack position: 4

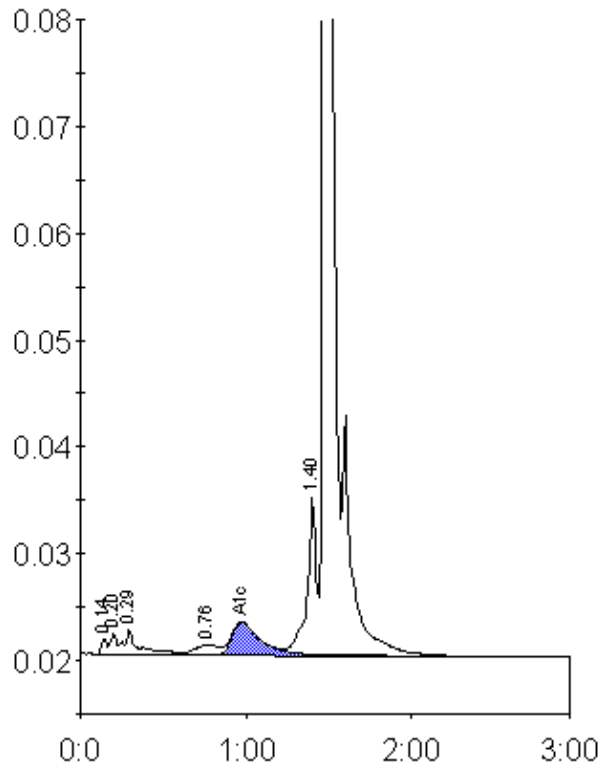

Peak table - ID: 10468167

Peak	R.time	Height	Area	Area %
Unknown	0.14	1522	3497	0.3
A1a	0.20	2012	5401	0.5
A1b	0.29	2282	12711	1.2
LA1c/CHb-1	0.76	940	9387	0.9
A1c	0.97	3082	36681	4.9
P3	1.40	14785	58981	5.5
A0	1.48	286329	936798	88.1
Total Area:		1063458		

Concentration:	%
A1c	4.9